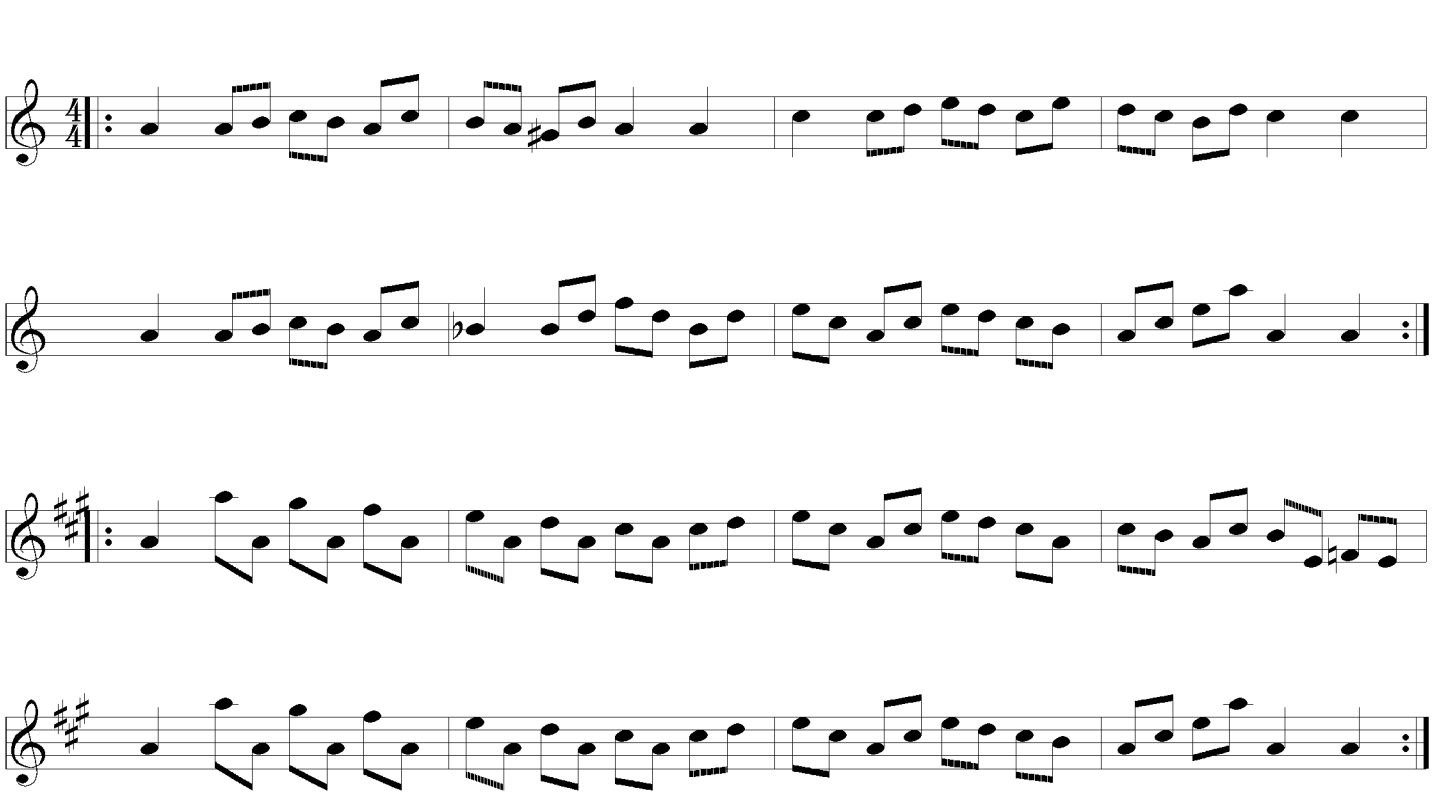Boot Dance